

Floor Plan
Scale: 1/4"=1'-0"

Construction Notes:

1. All construction shall comply to all relative building codes as they apply in the Township of Jefferson, Morris County, New Jersey for zoning, building, fire protection, and site.
2. All construction shall comply with the LLCOA Rules and Regulations for construction of new cabins.
3. The proposed cabin must maintain a distance minimum of 20 feet.
4. All cabin roof heights shall not exceed 19 feet from the plate to ridge and not exceed 25 feet maximum from grade.
5. Building permits shall be obtained from the Township of Jefferson, New Jersey

East Elevation

Scale: 1/8"=1'-0"

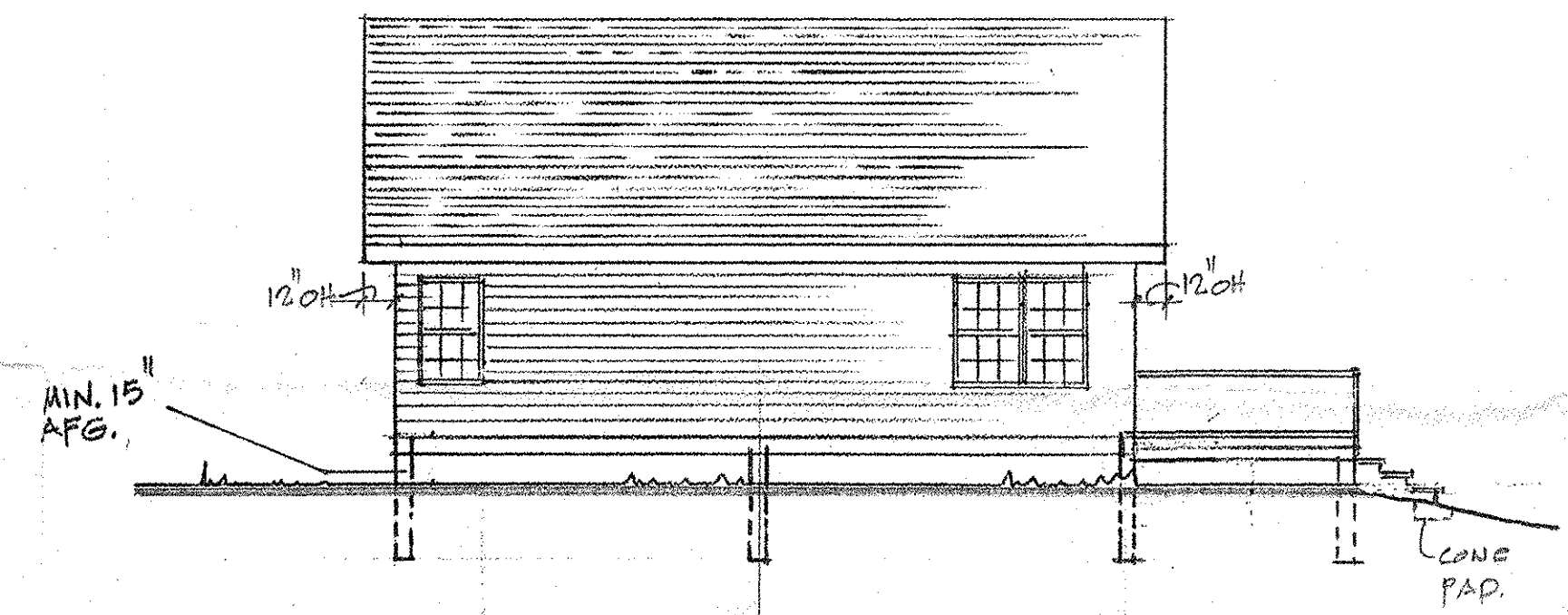

Lake Elevation

Scale: 1/8"=1'-0"

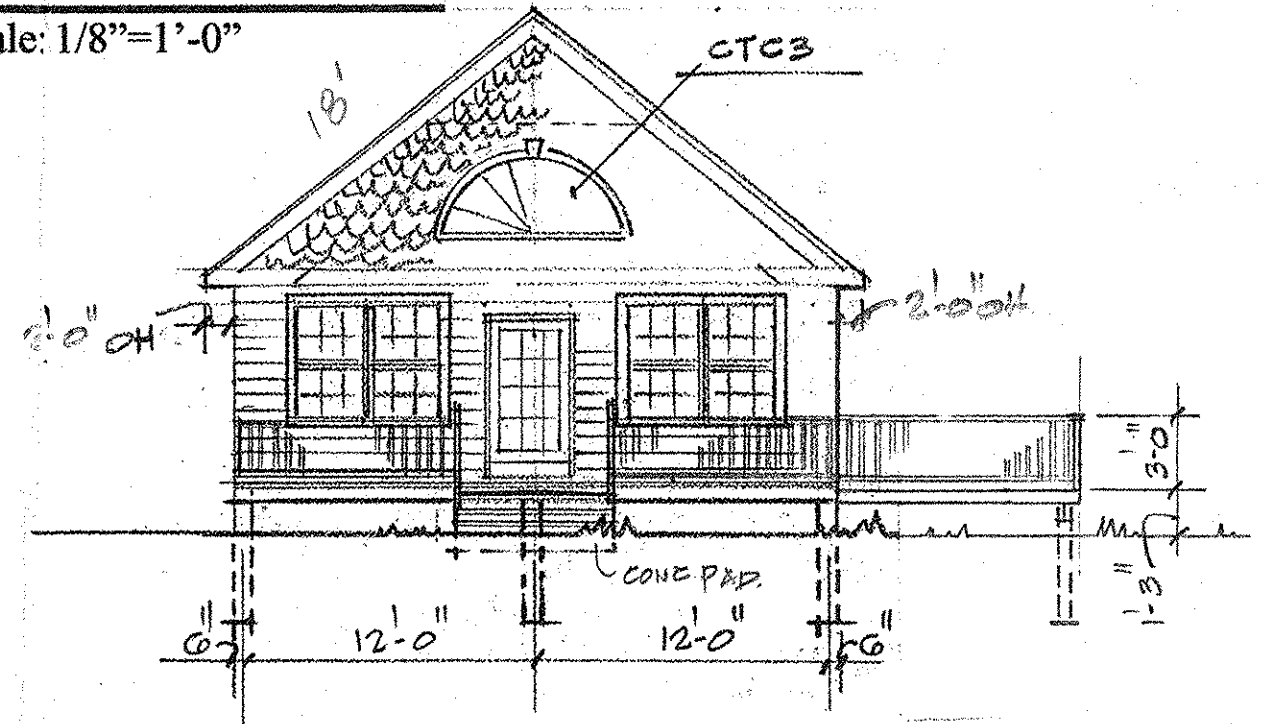

West Elevation

Scale: 1/8"=1'-0"

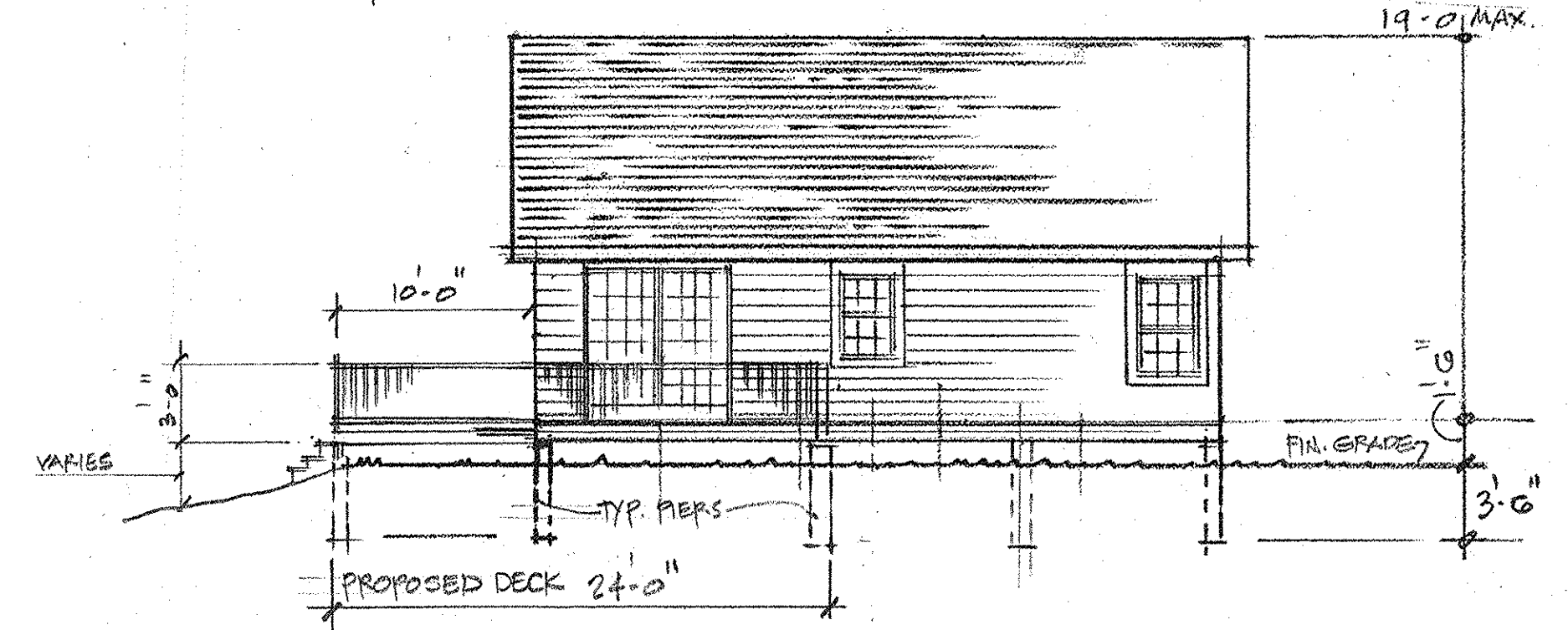

Stanley J. Kufel, Jr.
Stanley J. Kufel, Jr.
 Architect
 NJ Reg. Lic. No. AI-12635
 S J Kufel Associates/ Architects
 337 Demarest Avenue
 Oradell, New Jersey 07649
 Tele. 201.967.5607

Proposed Cabin
Replacement

Slockett Residence
Unit 207
Logwood Lake
Jefferson Township, New Jersey

Project No.
2487
Drawing No.
A 1.01